

FRONT ELEVATION

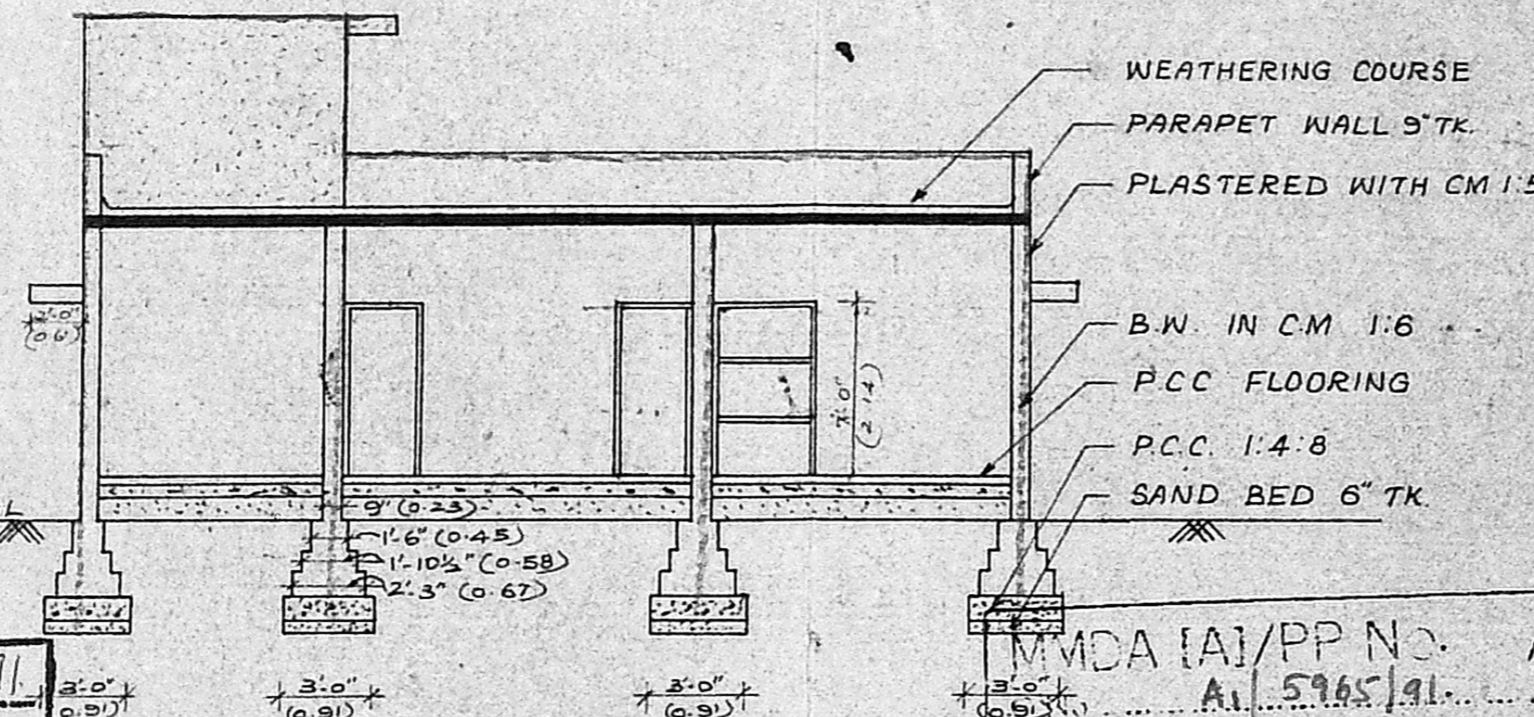

SECTION ON AA'

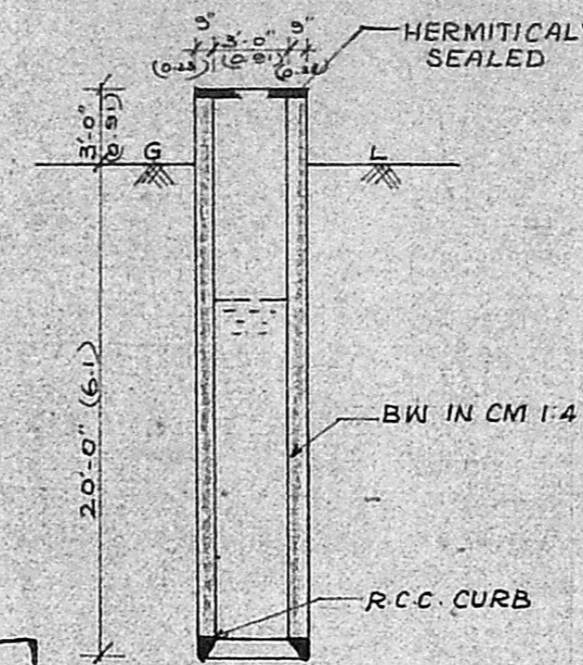

SECTION ON WELL

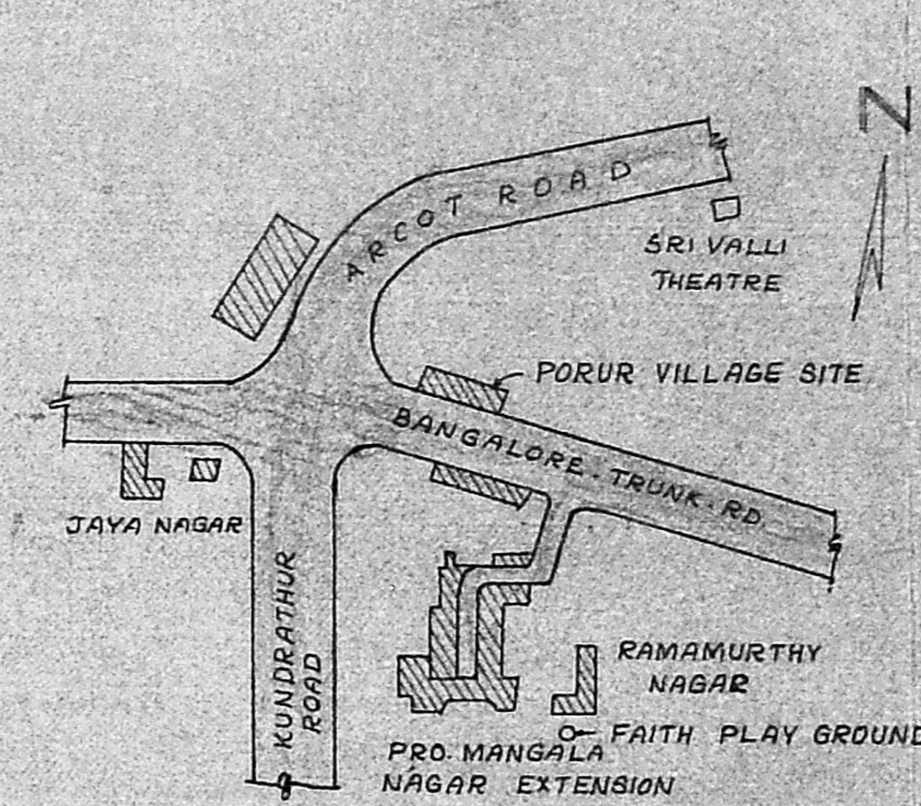

KEY PLAN
NOT TO SCALE

Planning Permit No. A/1092/91
APPROVED
 SUBJECT TO THE CONDITIONS IN THIS OFFICE LETTER.
 No. A/5965/91 Date 7-9-91
 of *Srinivas*
 FOR MEMBER SECRETARY
 MADRAS METROPOLITAN
 DEVELOPMENT AUTHORITY
 MADRAS 600 008

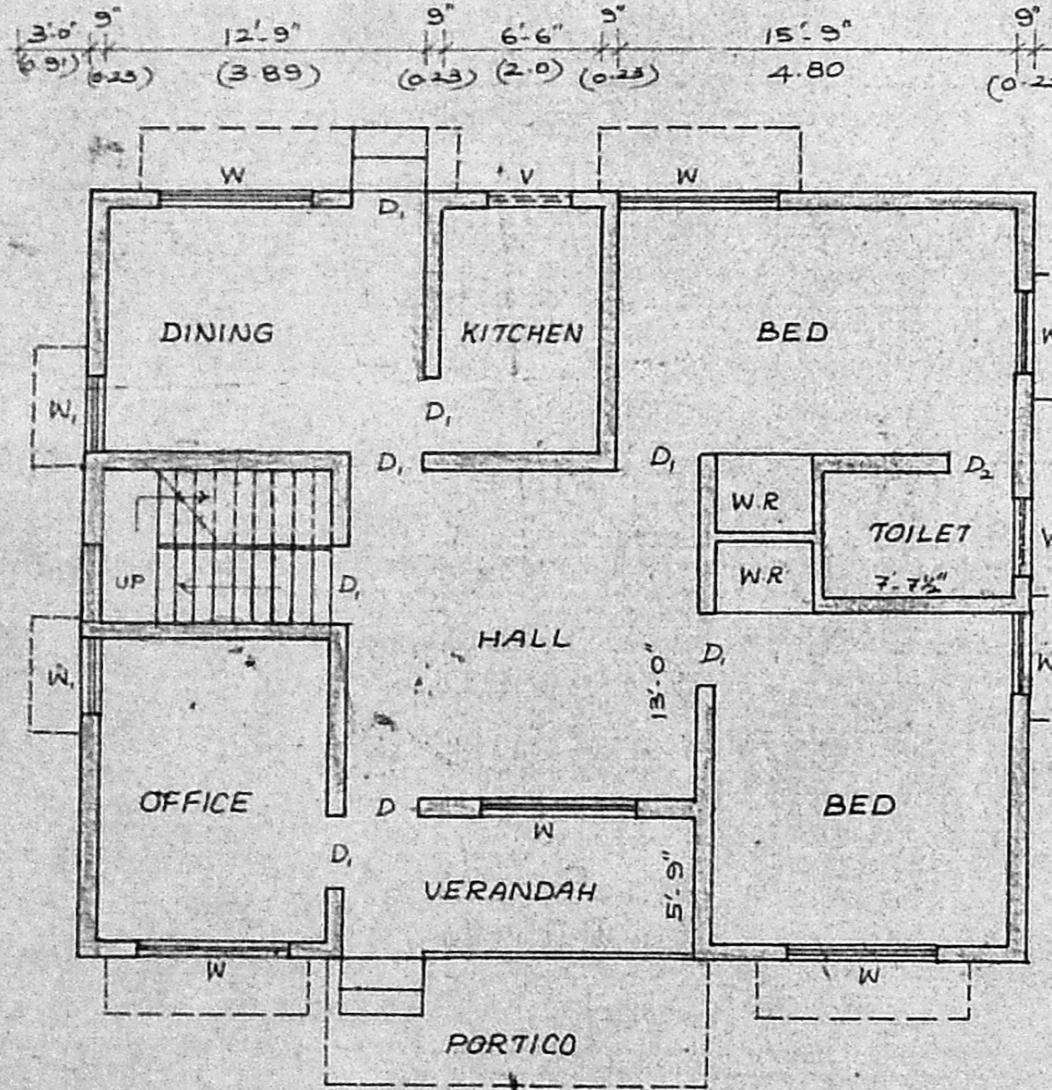

GROUND FLOOR PLAN

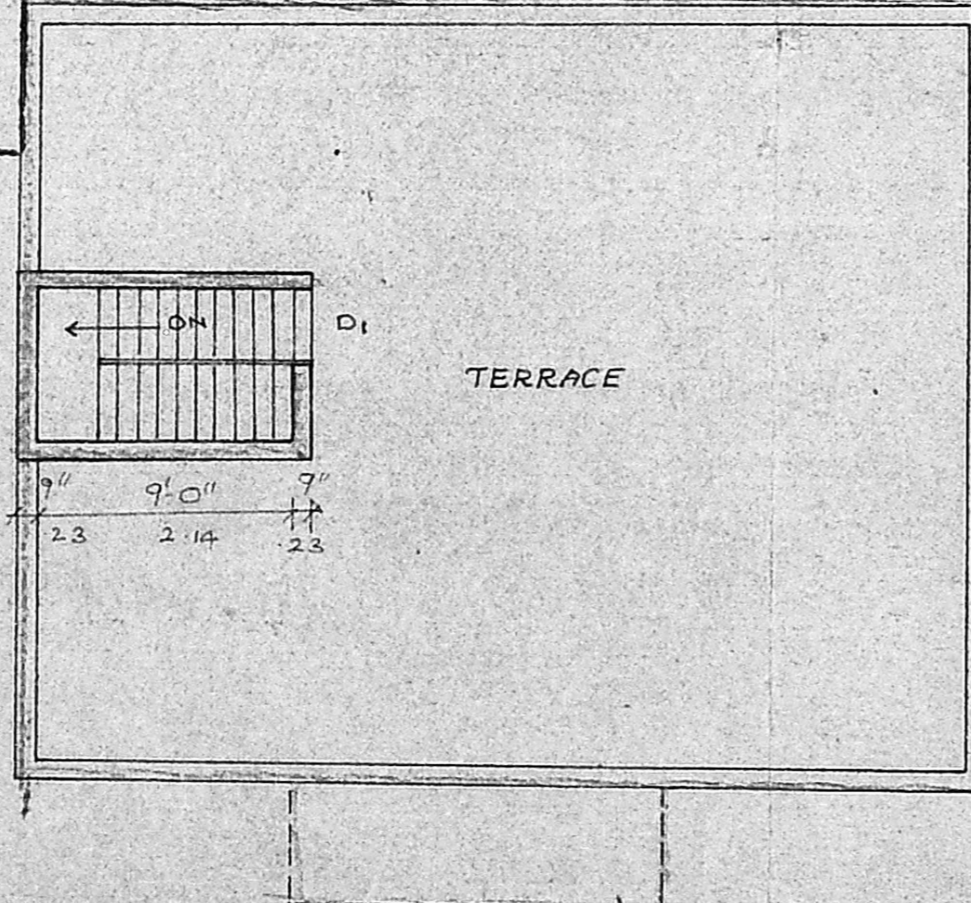

TERRACE FLOOR PLAN

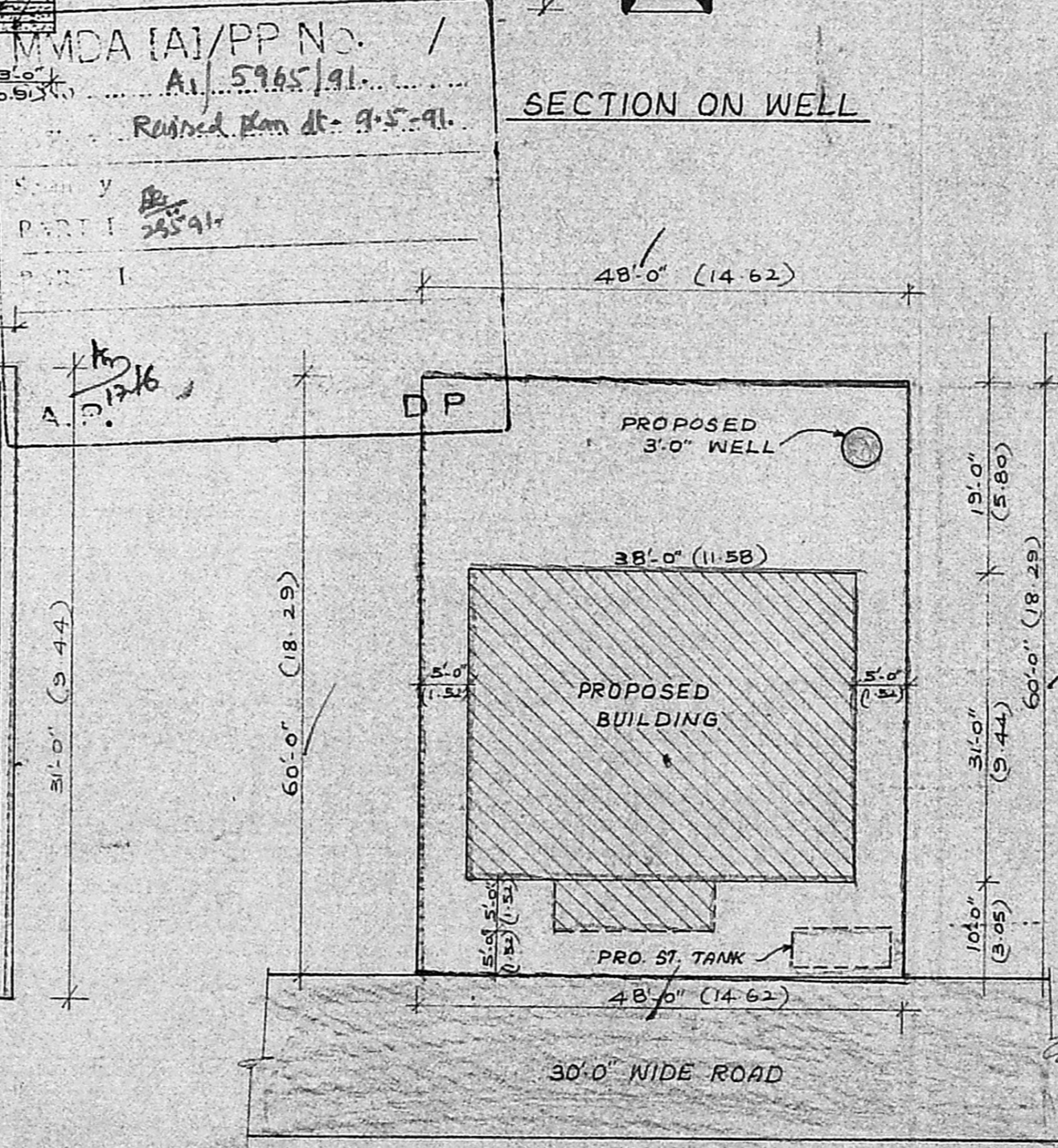

SITE PLAN SCALE 1:200

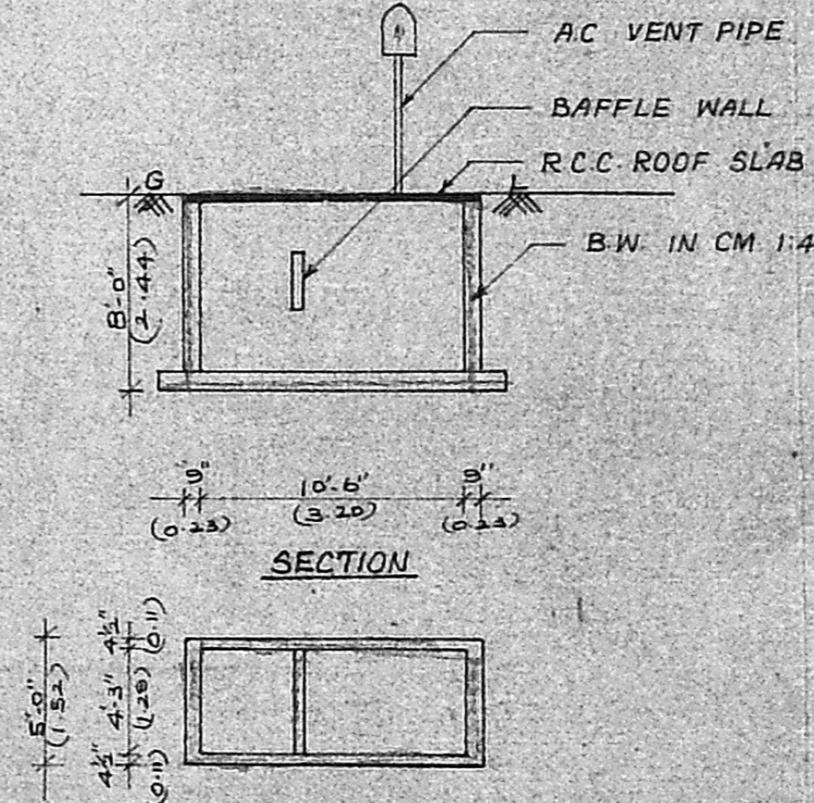

DETAILS OF SEPTIC TANK

SCHEDULE OF JOINERIES

D	DOOR PANELLED	3'-3" X 7'-0" (1.0 X 2.13)
D ₁	DOOR PANELLED	3'-0" X 7'-0" (0.91 X 2.13)
D ₂	DOOR PANELLED	2'-6" X 7'-0" (0.76 X 2.13)
W	WINDOW GLAZED	6'-0" X 4'-6" (1.83 X 1.37)
W ₁	WINDOW GLAZED	3'-0" X 4'-6" (0.91 X 1.37)
V	VENTILATOR	3'-0" X 2'-0" (0.91 X 0.61)

AREA SCHEDULE

TOTAL EXTENT	2880 SQ.FT. 267.55 SQ.M
PROPOSED GROUND FLOOR	1178 SQ.FT. 109.44 SQ.M
PORTICO	77.56 SQ.FT. 7.20 SQ.M
PLOT COVERAGE	41%
F.S.I	0.43

COLOUR INDEX

PROPOSAL	
ROAD	
BOUNDARY	

PLAN SHOWING THE PROPOSED CONSTRUCTION OF THE RESIDENTIAL BUILDING AT PLOT NO 130, R.S. NO 255/1 OF MANGALA NAGAR EXTENSION IN PORUR TOWN PANCHAYAT, SAIDAPET TALUK.

SCALE: 8 FEET TO AN INCH (1:100)



Srinivas
SIGNATURE OF OWNER

A. Venugopal
A. VENUGOPAL
A. ABE (Rtd)
CONSULTING CIVIL ENGINEER
LICENSE SURVEYOR CLASS I
CORPORATION OF MADRAS
LICENCED SURVEYOR
NUNGAMBAKKAM STREET
MADRAS 600 034